

100

DOUBLE R.R. TRACK SOUTHERN RAILROAD

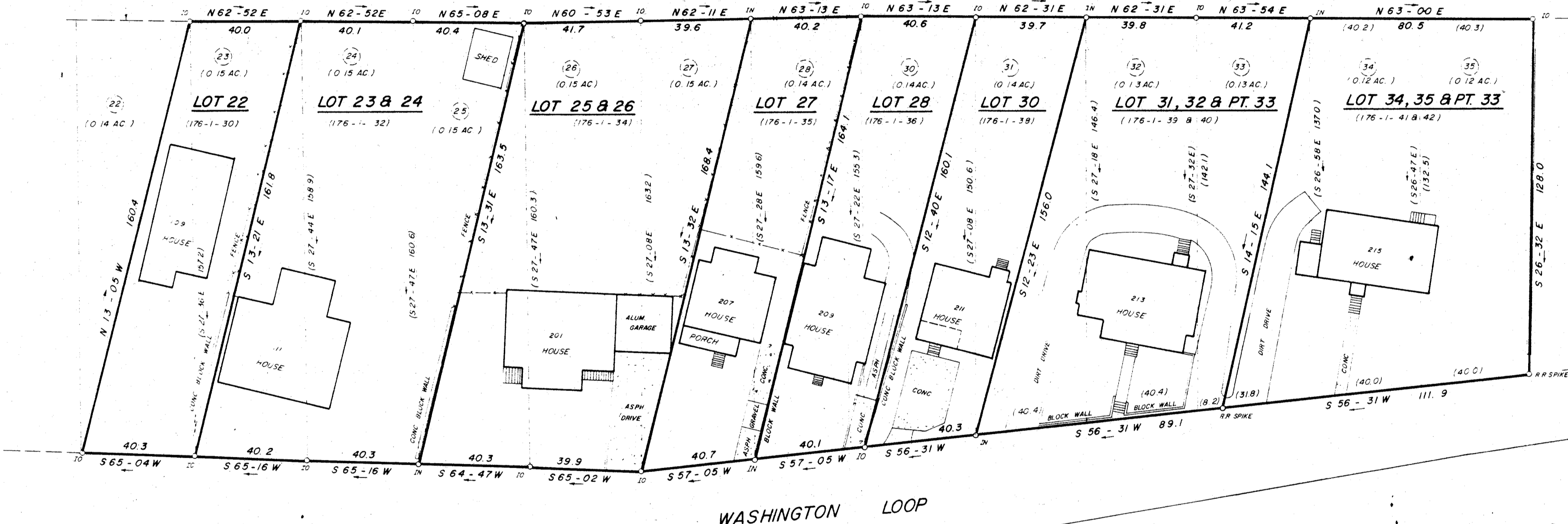

WASHINGTON LOOP

11-G-37

OCCUPATION SURVEY FOR  
GREENVILLE COUNTY REDEVELOPMENT AUTHORITY  
"NEW WASHINGTON HEIGHTS"

SHEET "ONE"  
STATE OF SOUTH CAROLINA  
GREENVILLE COUNTY

27301

MAY 1, 1984

Hereby Certify That The Measurements As Shown Above Are Correct And There Are No Encroachments Or Projections Other Than Shown

To The Best Of My Knowledge This Structure Is Not In An Enclosed Fenced Zone

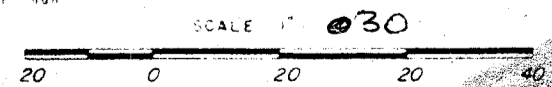

W R WILLIAMS, JR  
ENGR SURVEYOR, Inc  
P. O. Box 10379  
5 S. MAIN STREET  
TRAVELERS REST, S.C.  
29680

W R Williams  
MAY 18 1985

FILED  
GREENVILLE CO. S.C.  
MAR 18 9 54 AM '85  
DONNIE S. FARMERSLEY  
R.M.C.

(23) LOT NUMBERS REFERRING TO ORIGINAL PLAT OF "WASHINGTON HEIGHTS" DATED: DEC. 1944, RECORDED IN PLAT BOOK M-107

(0.15 AC.) ACREAGE OF LOTS AS ON ORIGINAL PLAT OF "WASHINGTON HEIGHTS"

LOT 25 LOT NUMBER AS OCCUPIED AT DATE OF SURVEY

(176-1-30) GREENVILLE COUNTY TAX MAP NUMBERS AS CURRENTLY SHOWN ON GREENVILLE COUNTY TAX MAPS.

ORIGINAL LOT LINES.  
LOT LINES AS OF DATE OF THIS SURVEY.

THIS PLAT IS NOT A SUBDIVISION AS DEFINED BY THE GREENVILLE COUNTY SUBDIVISION REGULATIONS.  
3/18/1985 John Howings Jr  
Chairman, Secretary, or Director of Planning,  
Greenville County Planning Commission

REF: PLAT BOOK M-107  
TAX MAP NO. 176-1-30 THRU 42

REVISED: JULY 10, 1984, CHANGE LOT NO 29 THRU 34